DRAFT EIS FINDINGS: CUMULATIVE IMPACTS

Cumulative Impacts

A cumulative impact is an impact on the environment resulting from the incremental impacts of other past, present, and reasonably foreseeable future actions.

Potential Impacts

The incremental contribution of alternatives to cumulative impacts on:
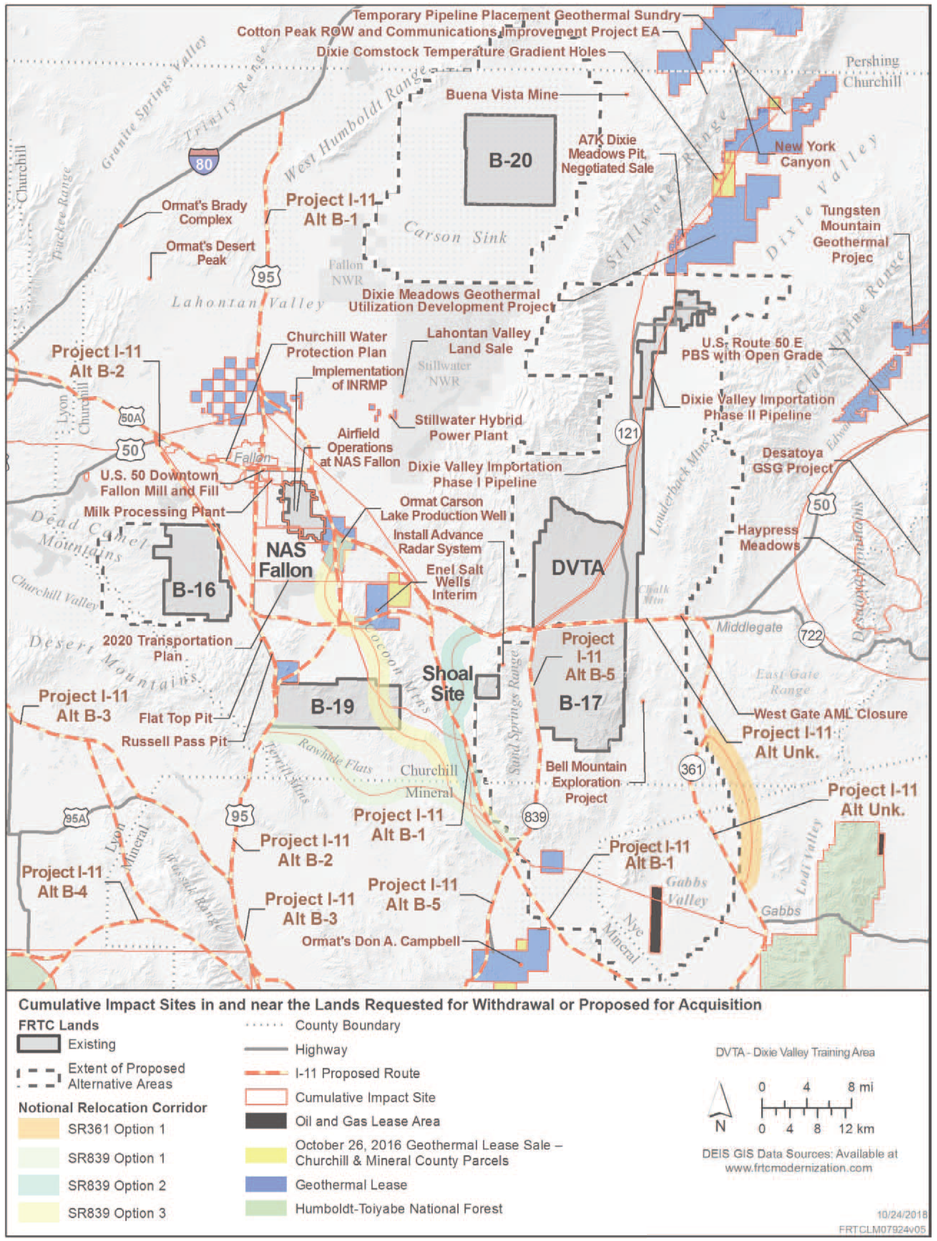
- Geological resources, airspace, air quality, biological resources, cultural resources, public health and safety, and environmental justice would not be significant.
- Socioeconomics would be appreciable.
  - Potential loss of revenue in some counties within the region of influence; however, these impacts would not rise to the level of significance.
- Land use, mining and mineral resources, grazing, transportation, water resources, noise, and recreation would result in cumulatively significant impacts.